

**Western Nebraska Quadrivalent
HPV Vaccine Survey**

James Trent, MD

Final Date: 3/3/08

110 Total Surveys were returned.

1. ■ Male 47
■ Female 62
■ Not Answered 1

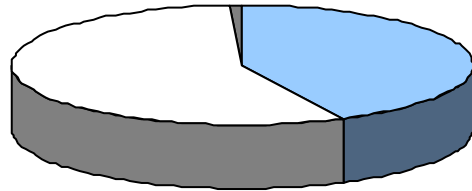

2. Professional Qualifications:

- MD 54
■ DO 3
■ PA 27
■ APRN 25
■ Other (Pharm D) 1
■ Not Answered 1

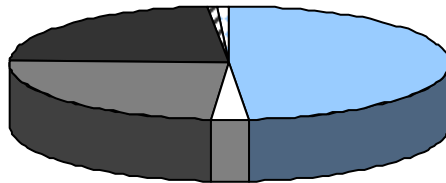

3. Years in practice:

Of the 110 surveys turned in there were 34 different answers and one "No answer."

The average was 14.1 years.

The middle number was 12 years.

The most common were 3 and 15 years then 10 years.

22. e. Would you recommend HPV vaccine to a 22 year old female, no significant past medical history, sexually active for 3 years, 4 total partners, last pap smear LGSIL, all other previous pap smears normal?
- | | |
|----------------|----|
| Yes | 86 |
| No | 11 |
| Not Answered | 6 |
| Not Applicable | 7 |

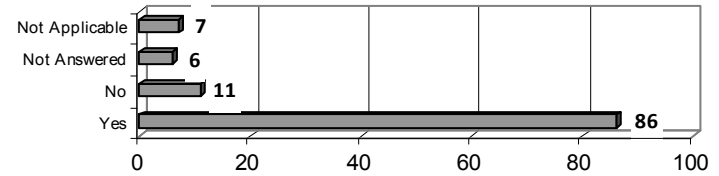

22. f. Would you recommend HPV vaccine to a 22 year old female, no significant past medical history, only sexually active since marriage 6 months ago, all previous pap smears normal?
- | | |
|----------------|----|
| Yes | 68 |
| No | 32 |
| Not Answered | 6 |
| Not Applicable | 4 |

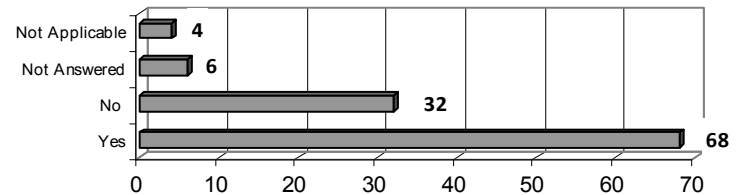

22. g. Would you recommend HPV vaccine to a 30 single female, no significant past medical history, no sexual history, all pap smears have been normal?
- | | |
|----------------|----|
| Yes | 37 |
| No | 61 |
| Not Answered | 7 |
| Not Applicable | 5 |

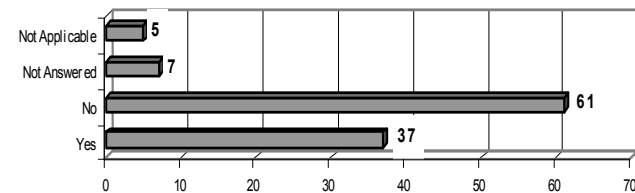

- 22. a.** Would you recommend HPV vaccine to a 10 year old female, no significant past medical history, no sexual history, presenting for annual school physical?
- | | |
|----------------|----|
| Yes | 67 |
| No | 25 |
| Not Answered | 8 |
| Not Applicable | 10 |

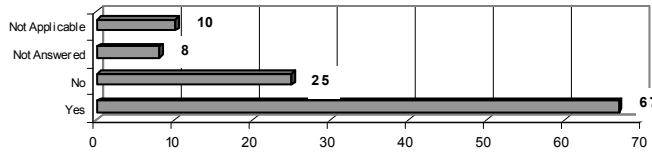

- 22. b.** Would you recommend HPV vaccine to a 16 year old female, no significant past medical history, has been sexually active with one partner for 4 months, no previous pap smears?
- | | |
|----------------|----|
| Yes | 99 |
| No | 3 |
| Not Answered | 5 |
| Not Applicable | 3 |

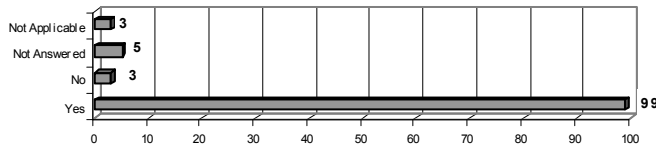

- 22. c.** Would you recommend HPV vaccine to a 17 year old female, no significant past medical history, sexually active for 1 year, 2 partners, last pap smear ASC-US with HPV effect?
- | | |
|----------------|----|
| Yes | 88 |
| No | 12 |
| Not Answered | 7 |
| Not Applicable | 3 |

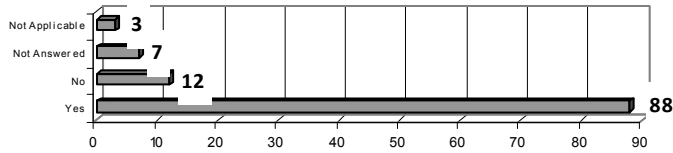

- 22. d.** Would you recommend HPV vaccine to a 19 year old male, no significant past medical history, sexually active for 2 years, 4 total partners, presents to clinic for management of genital warts?
- | | |
|----------------|----|
| Yes | 46 |
| No | 41 |
| Not Answered | 9 |
| Not Applicable | 14 |

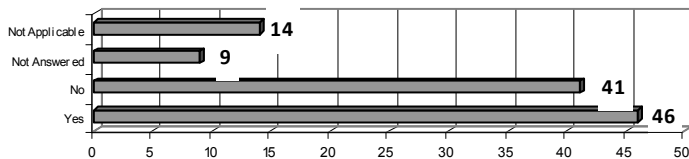

3. Years in practice (Continued):

The left column will be the number of years practiced and the right will be the number of doctors that practiced for that certain number of years.

Example:

Years	Doctors
1	2

Two doctors practiced for a total of one year.

Years	Doctors	Years	Doctors	Years	Doctors
2	3	15	9	35	1
2.5	1	16	1	39	1
3	9	17	1	40	1
3.5	2	18	4	50	1
4	4	19	3	No Answer	1
5	4	20	2		
5.5	2	22	1		
6	2	24	1		
7	6	25	2		
8	4	26	1		
9	2	28	1		
10	8	29	1		
11	6	30	7		
12	6	31	1		
13	6	32	3		
14	1	33	1		

4. Size of Your Practice community:

<input type="checkbox"/> <5000	27
<input type="checkbox"/> 5,000-10,000	25
<input type="checkbox"/> 10,000-20,000	15
<input type="checkbox"/> >20,000	38
<input checked="" type="checkbox"/> Not Answered	5

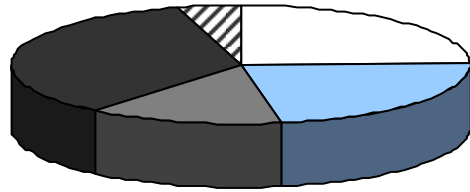

5. Specialty:

<input type="checkbox"/> Family Practice	67
<input type="checkbox"/> Pediatrics	7
<input type="checkbox"/> Internal Medicine	19
<input type="checkbox"/> Ob-Gyn	12
<input checked="" type="checkbox"/> General Practice	2
<input type="checkbox"/> Other	6
<input type="checkbox"/> Not Answered	2

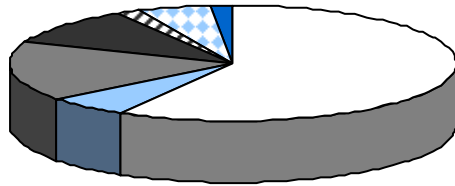

6. Have you read the American Cancer Society guidelines regarding HPV vaccine?

<input type="checkbox"/> Yes	80
<input type="checkbox"/> No	27
<input type="checkbox"/> Other (unsure)	1
<input type="checkbox"/> Not Answered	1
<input checked="" type="checkbox"/> Not Applicable	1

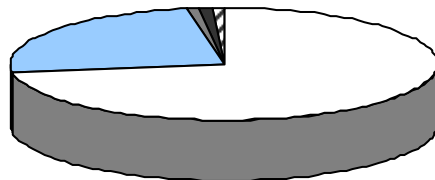

20. Do you support state funding for administration of the HPV vaccine?

<input type="checkbox"/> Yes	88
<input type="checkbox"/> No	13
<input type="checkbox"/> Not Answered	8
<input type="checkbox"/> Not Applicable	1

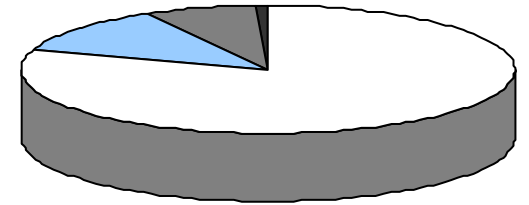

Elaboration on No Answer: "not until more research is out", "already have shot clinic in town", "undecided"

21. Do you believe providing HPV vaccine promotes promiscuity?

<input type="checkbox"/> Yes	3
<input type="checkbox"/> No	100
<input type="checkbox"/> No Answer	6
<input type="checkbox"/> Not Applicable	1

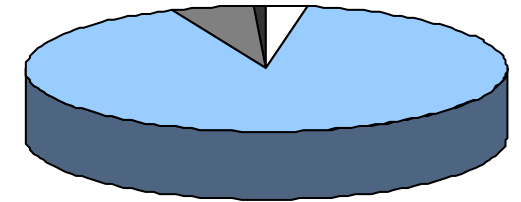

17. Are your patients asking about the HPV vaccine?

<input type="checkbox"/> Yes	97
<input type="checkbox"/> No	8
<input type="checkbox"/> Not Answered	4
<input type="checkbox"/> Not Applicable	1

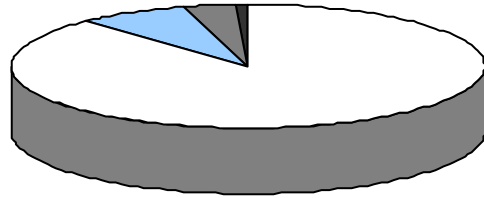

Elaboration on Yes: "mostly parents ask"

18. Should the HPV vaccine be required for school attendance like other vaccines?

<input type="checkbox"/> Yes	30
<input type="checkbox"/> No	67
<input type="checkbox"/> Not Answered	12
<input type="checkbox"/> Not Applicable	1

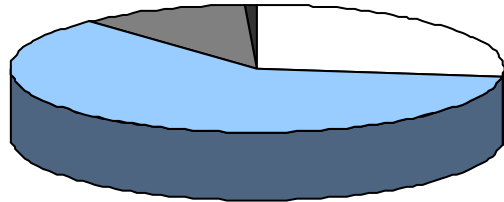

Elaboration on Yes: "probably"

19. Do you support the research for the broadening of HPV vaccine use?

<input type="checkbox"/> Yes	94
<input type="checkbox"/> No	10
<input type="checkbox"/> Not Answered	5
<input type="checkbox"/> Not Applicable	1

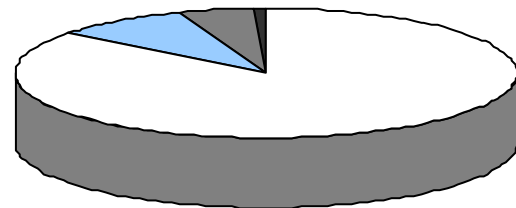

7. Have you read the Centers for Disease Control recommendations regarding HPV Vaccine?

<input type="checkbox"/> Yes	80
<input type="checkbox"/> No	27
<input type="checkbox"/> Other (unsure)	1
<input type="checkbox"/> Not Answered	1
<input checked="" type="checkbox"/> Not Applicable	1

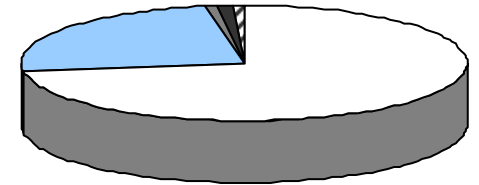

8. Do you treat females within the age ranges 9-26 years old?

<input type="checkbox"/> Yes	102
<input type="checkbox"/> No	7
<input type="checkbox"/> Not Applicable	1

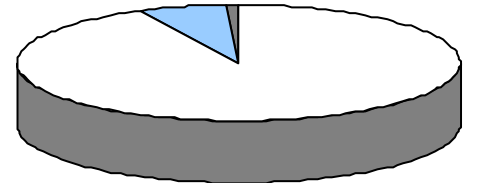

9. Do you perform Pap smears?

<input type="checkbox"/> Yes	98
<input type="checkbox"/> No	10
<input type="checkbox"/> Not Applicable	2

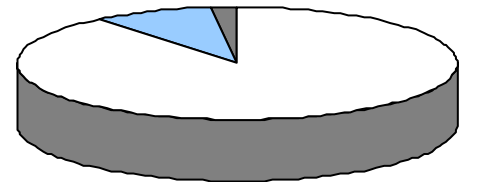

10. Are you recommending that females from 9-26 years old receive HPV vaccine?

<input type="checkbox"/> Yes	98
<input type="checkbox"/> No	7
<input type="checkbox"/> Not Applicable	4
<input type="checkbox"/> Other	1

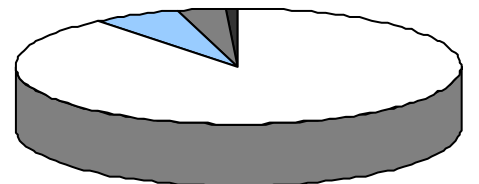

Elaboration on Yes: "only in higher ages 11-14," "only 18-26"

Elaboration on No: "only 11-18 years per Guidelines ACS"

11. Are you recommending HPV vaccine to parents of females 9-26 years old?

<input type="checkbox"/> Yes	87
<input type="checkbox"/> No	16
<input type="checkbox"/> Not Applicable	3
<input type="checkbox"/> No Answer	1

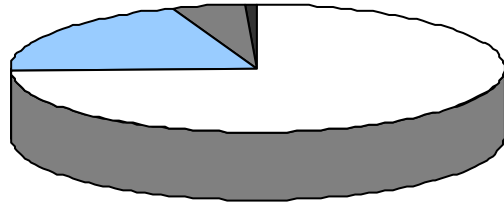

Elaboration on Yes: "only in higher ages 11-14," "only 14-26"
 Elaboration on No Answer: "does not apply yet"

12. Do you have written information for patients to read about HPV vaccine?

<input type="checkbox"/> Yes	90
<input type="checkbox"/> No	16
<input type="checkbox"/> Not Applicable	3
<input type="checkbox"/> No Answer	1

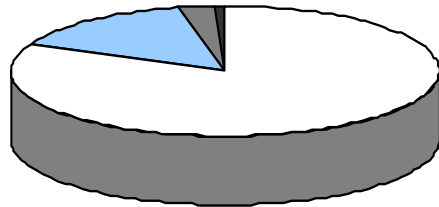

Elaboration on Yes: "provides pamphlets", "almost all written information is gone"

13. When are you recommending HPV vaccine to patients?

171 total answers were given.

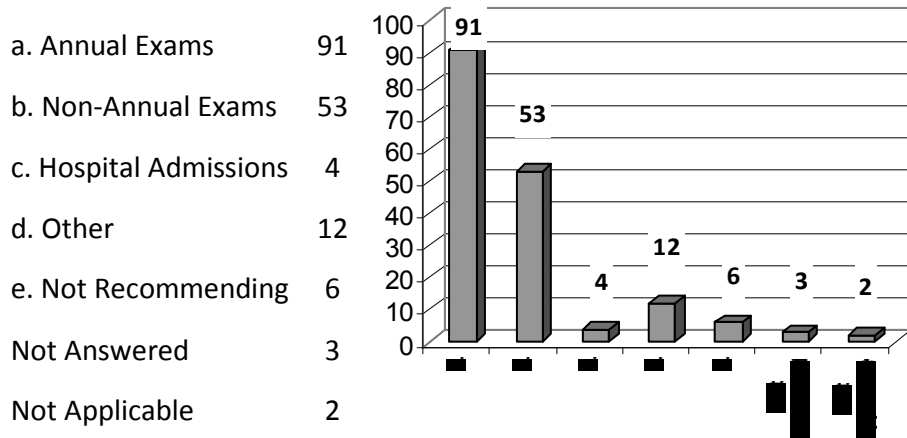

Elaboration on d.Other: talks at schools, recommends primarily to parents of teens, annual exams (not school related), when patients or family asks, doesn't see age group, prior to beginning sexual activity if possible, recommends to high risk patients, depends on info and will bring it up if patient is sexually active and clinic visit related, any contact, when counseling patients about STD's.

14. If you are not recommending HPV vaccine presently, why?

110 total answers were given.

a. Need to know more	2
b. HPV not effective	0
c. Waiting for more data	5
d. Cost	4
e. Personal Beliefs	0
f. May Promote Promiscuity	0
g. Other	7
Not Answered	84
Not Applicable	8

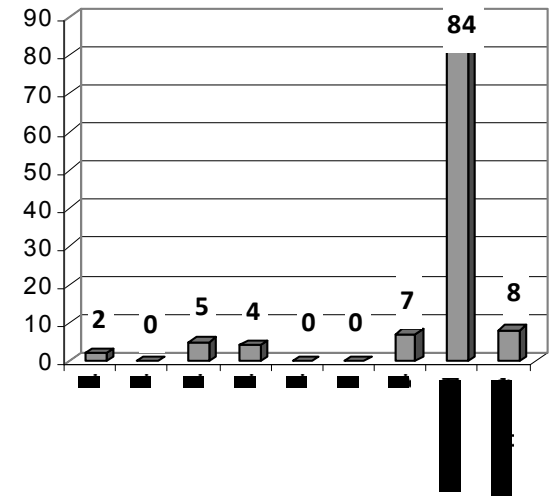

Elaboration on g.Other: recommends to older than 16 or 17, doesn't start at 9 & 10 but discusses risk factors with parents lets them decide; tells all sexually active and young girls that abstinence protects against all STDs & pregnancy; does not appropriate patients to recommend it to; not currently employed in a family practice, doesn't see the age group, concerned about viral resistance in future, doesn't feel responsible to. One wrote "none of the above—I firmly believe in this vaccine."

15. Do you administer HPV vaccine at your clinic?

<input type="checkbox"/> Yes	90
<input type="checkbox"/> No	14
<input type="checkbox"/> No Answer	5
<input type="checkbox"/> Not Applicable	1

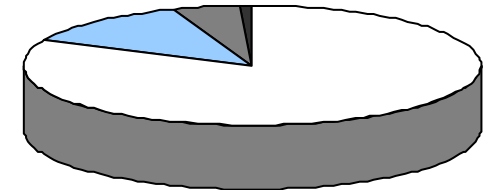

16. If you don't administer the HPV vaccine now, are you planning to in the future?

<input type="checkbox"/> Yes	3
<input type="checkbox"/> No	11
<input type="checkbox"/> No Answer	83
<input type="checkbox"/> Not Applicable	11
<input checked="" type="checkbox"/> Other (maybe)	2

